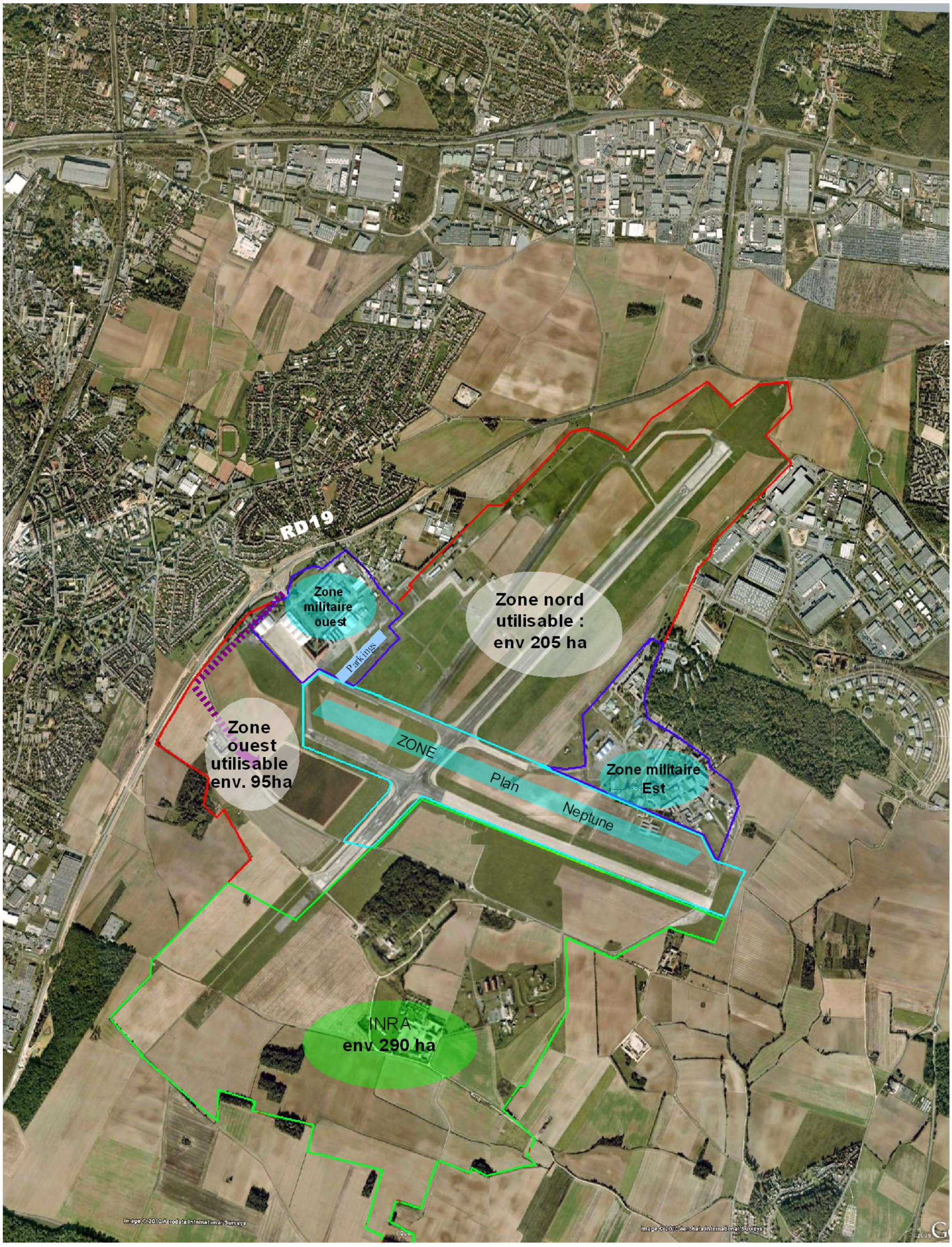Surfaces libérées après la fermeture de la base de Brétigny